

Pick Up The Pieces

♩=106

AWB

C7sus(#9)

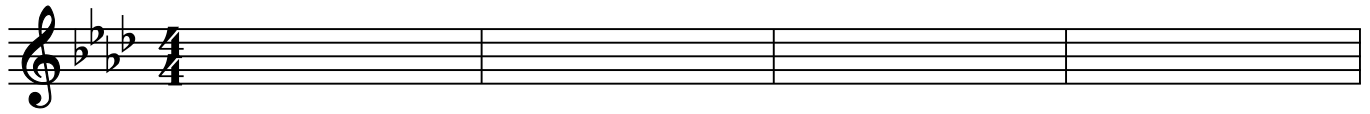

A Fm7 (only guitarras y órgano)

5

Fm7

9

Bb9

B³ Fm7

19

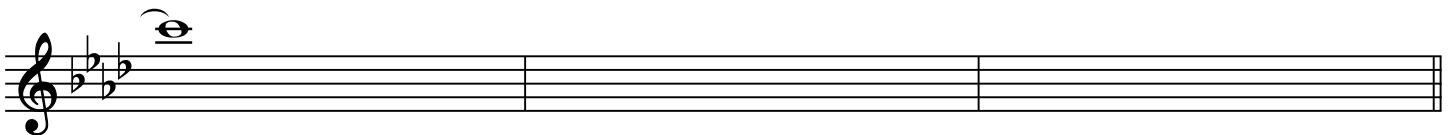

A²³  Fm7

26

Fm7

30

Bb9

34

Fm7

PICK UP THE PIECES

2

8

Fm7

38

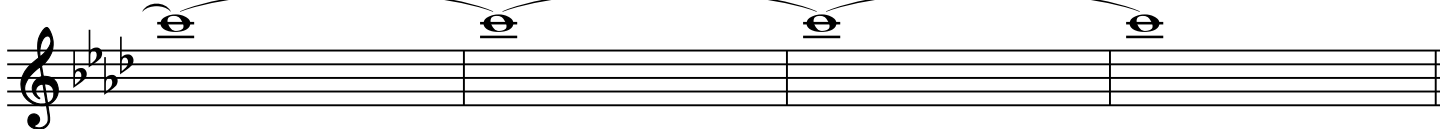

12

Bb9

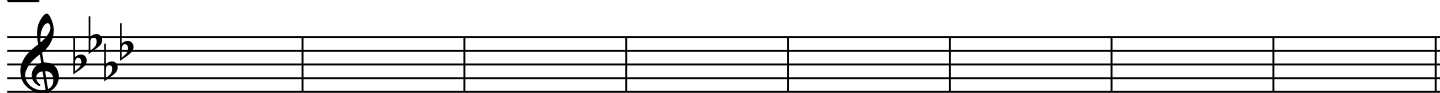

(solo saxo)

46

Fm7

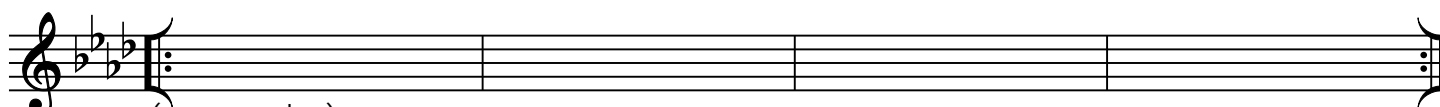

54

(open solos)

Bb9

58

Fm7

Fm7

62

68

72

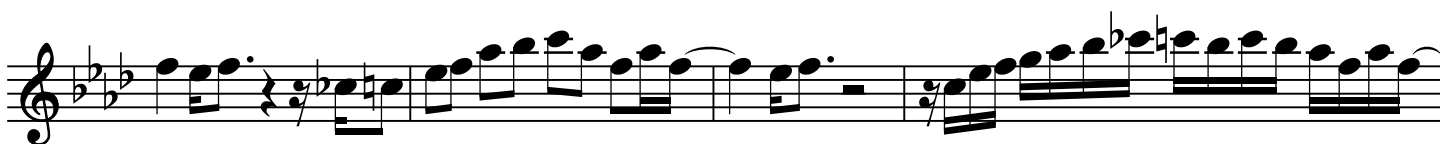

76

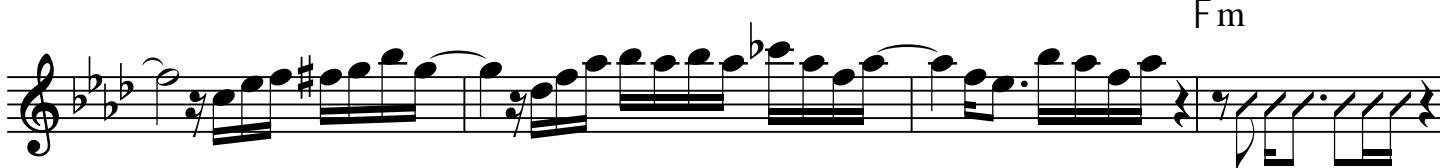

80

Fm

84 $Fm7$

88

92 $Bbm7$ $F\#m7$ $Am7$ $Gm7$ $Fmaj7$ $B7(b9)$

94 $Bbm7$ $F\#m7$ $Am7$ $Gm7$ $Fmaj7$ $B7(b9)$

96 $Bbmaj7$ $Csus7(\#9)$

101 $Fm7$

105 (Open) (D.S. AL CODA)

109 CODA $Fm7$

113
